

# EXHIBIT 2

## Location Map of Applicable Zones for Proposed Ordinance Pertaining to ADUs and JADUs in the Non-Coastal Zone

---

Proposed NCZO Amendments for Accessory Dwelling  
Units and Junior Accessory Dwelling Units  
(PL20-0023)

This page left intentionally blank

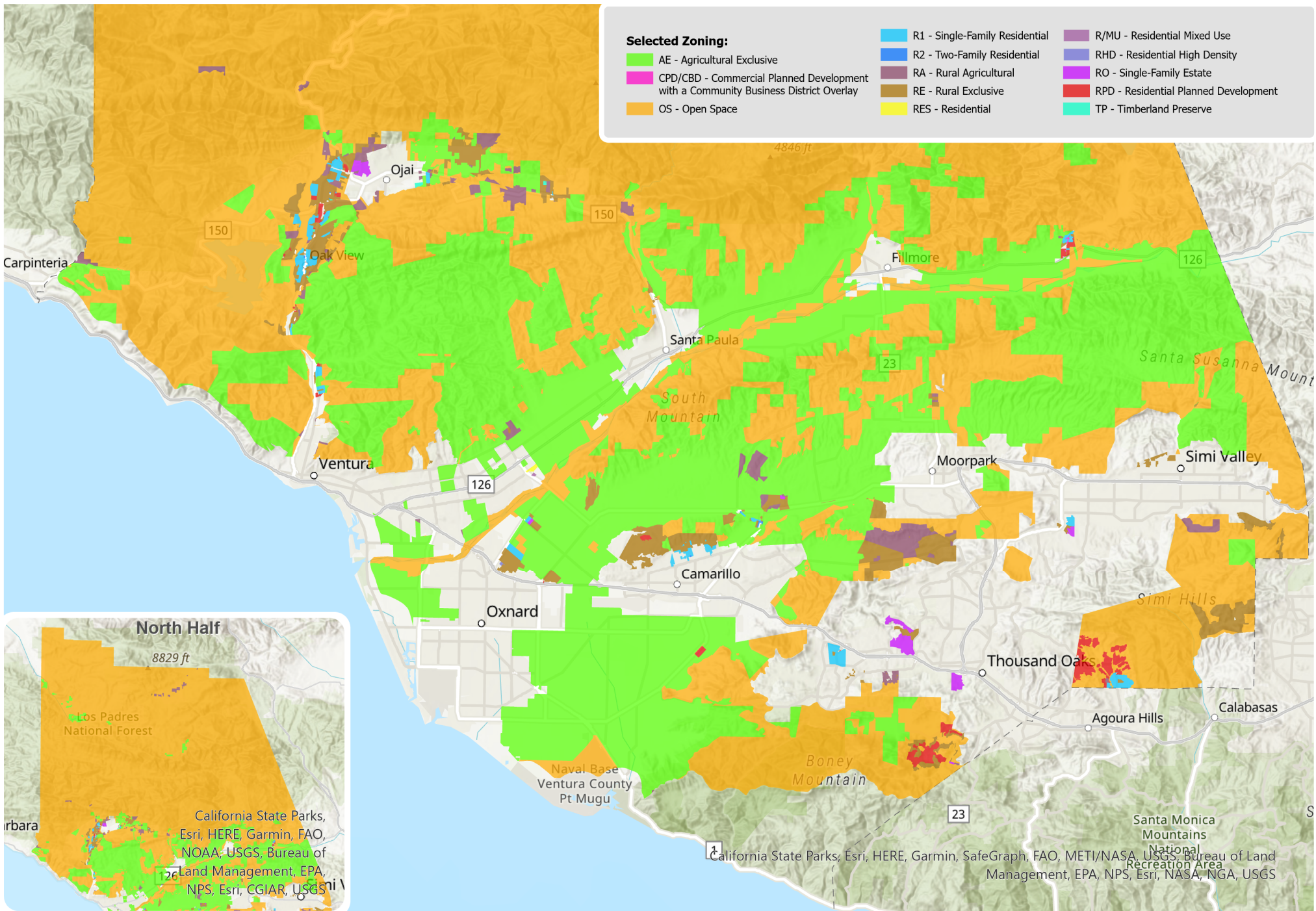

Ventura County  
Resource Management Agency  
Information Systems GIS Services  
Map created on 8/2/2022



## County of Ventura Planning Division Location Map for ADUs and JADUs

Disclaimer: this map was created by the Ventura County Resource Management Agency Information Systems GIS, which is designed and operated solely for the convenience of the County and related public agencies. The County does not warrant the accuracy of this map and no decision involving a risk of economic loss or physical injury should be made in reliance therein

